

SIKKA UNIFY™ Beta

User Guide

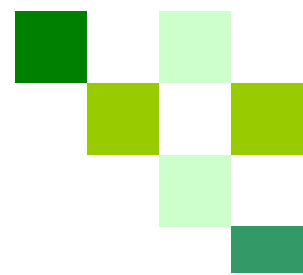

Step 1: Main Page

Providing you business solutions

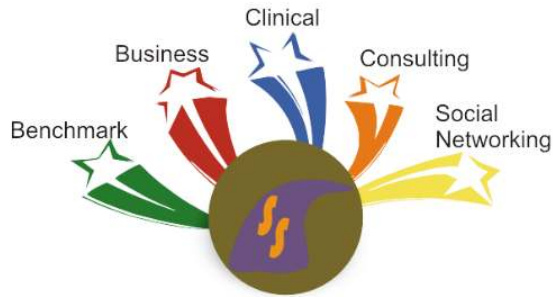

Sign in to SikkaSoft Services

Email ID :

Password :

Remember me

New User Registration

We are the market leader for dental practice optimization and intelligence systems. Our mission is to become dominant business optimization and business intelligence company for the Health Care Industry.

Dental | Medical | Veterinary | Ophthalmology | Dermatology | Plastic | Chiropractic
© 2004-2010 Sikka Software Corporation. All rights reserved

Step 2: New Registration

Sign Up

Create a new account

Your Email :

Confirm Email :

First Name :

Last Name :

City :

State/Province:

Zip/Postal Code:

Country:

Contact Number:

Password:

Confirm Password:

Industry:

Practice Management System:

Financial System:

Yes, I agree to the SikkaSoft.com [Portal Agreement](#)

Step 3: Sign In

Providing you business solutions

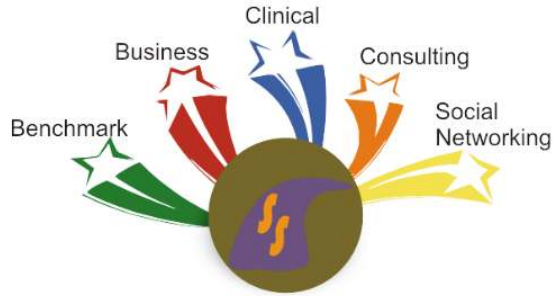

Sign in to SikkaSoft Services

Email ID :

Password :

Remember me

Enter your Email ID and Password

We are the market leader for dental practice optimization and intelligence systems. Our mission is to become dominant business optimization and business intelligence company for the Health Care Industry.

Step 4: My Account Settings

Get Started

Know About Your Practice

- Scheduling
- Insurance
- Financials
- Patients
- Clinical

Benchmarking Data

National Trends

- Fees in my region
- National Trends
- Compare Your Practice Data

Current Events in Dentistry

- News
- Drug Interactions
- Dental Societies
- Weekly Dental Checkup
- Daily Target Boards
- Regulations

Social Networking

- Polls
- Friends
- Videos
- Communities
- Cases

Initial settings for your account

Step 5: My Account Settings

Step 6: My Account Settings

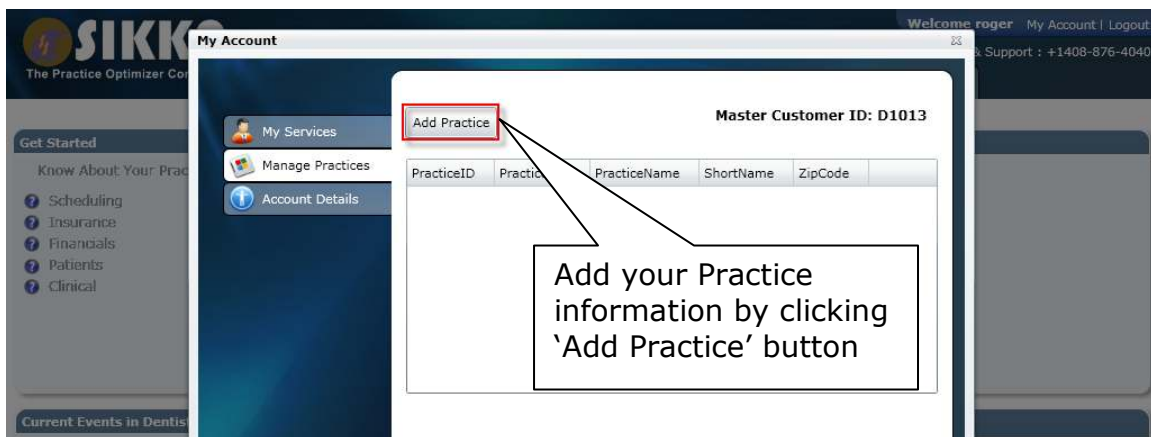

Step 7: Add a Practice

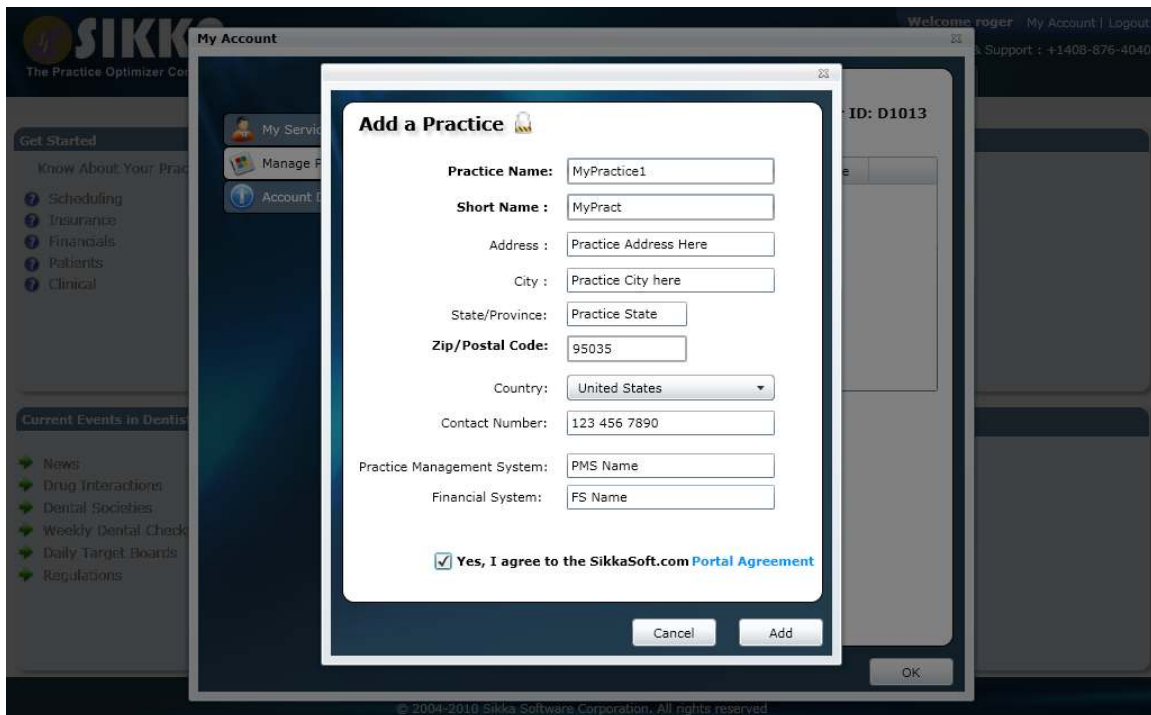

Step 8: Your Practice Information

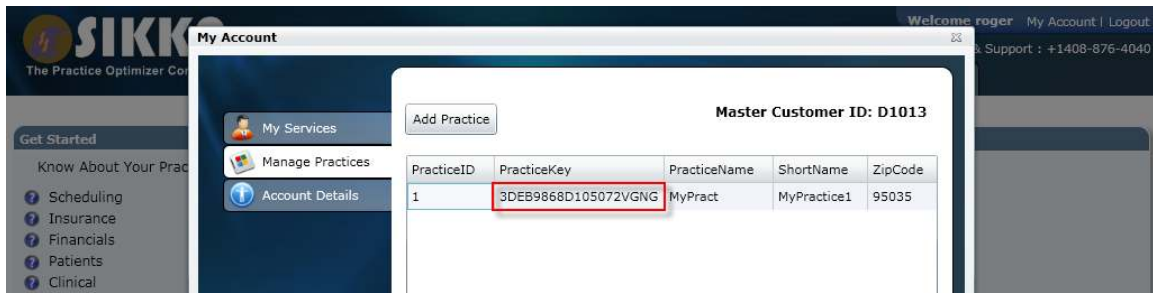

Step 9: Download SikkaSoft Desktop Utility from the following link.

<http://sscsetups.s3.amazonaws.com/ServiceSetup.exe>

Step 10: Settings

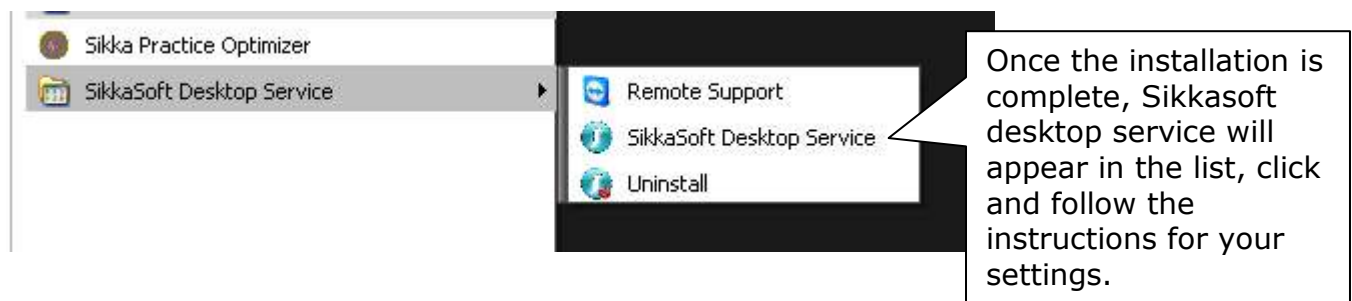

Step 11: Go back to step 8 to find your practice information which you will require to fill when you click the account details

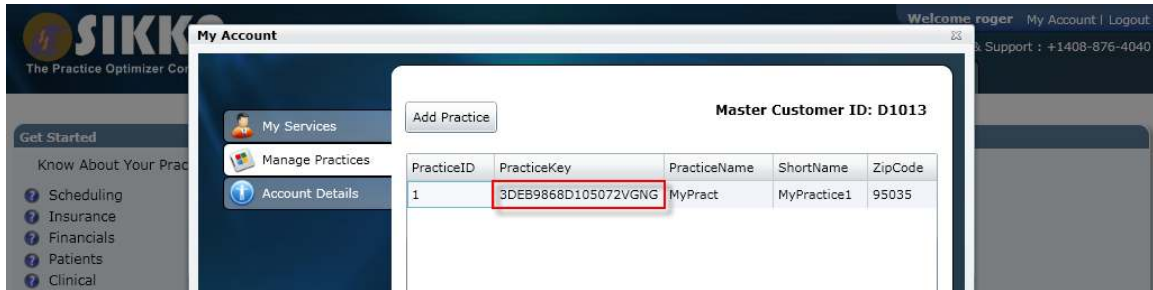

PracticeID	PracticeKey	PracticeName	ShortName	ZipCode
1	3DEB9868D105072VGNG	MyPract	MyPractice1	95035

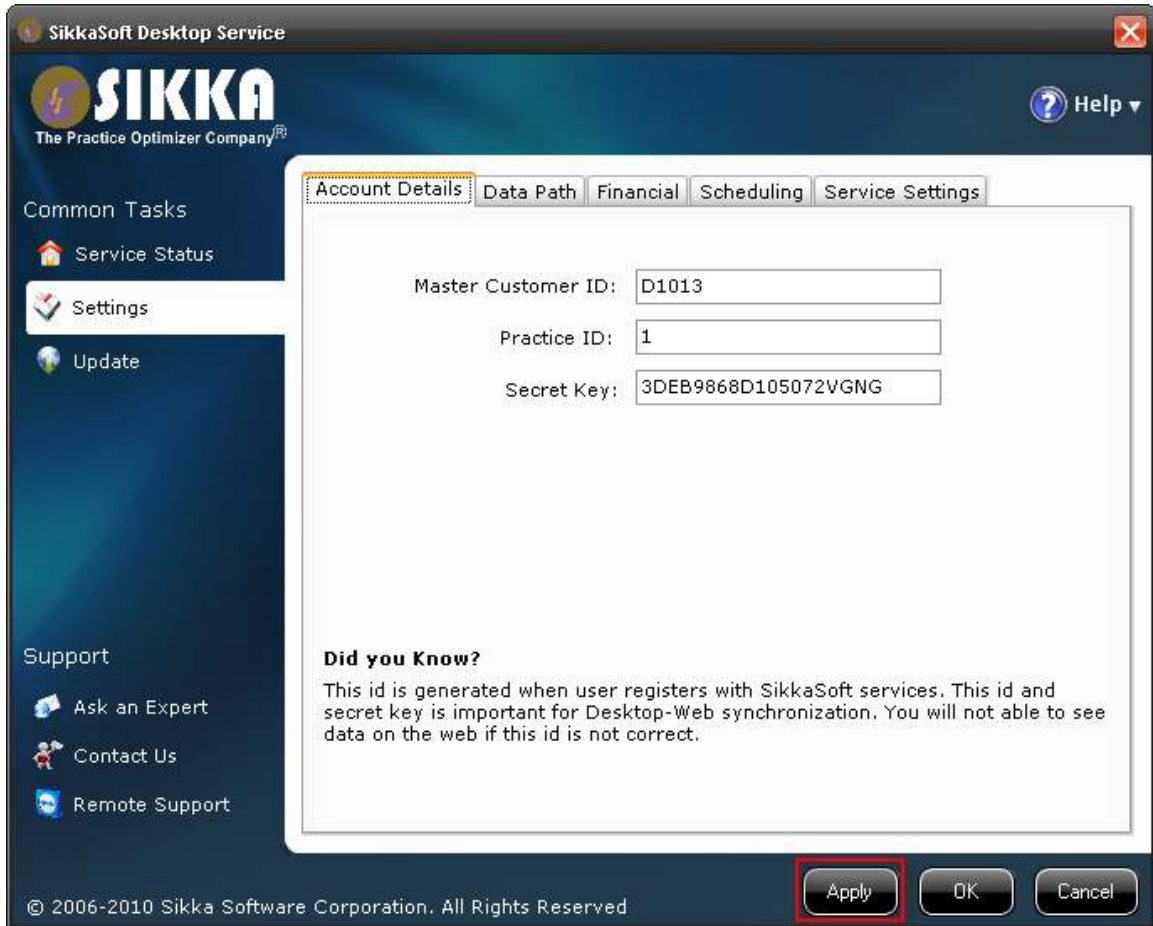

Account Details | Data Path | Financial | Scheduling | Service Settings

Master Customer ID:

Practice ID:

Secret Key:

Did you Know?
This id is generated when user registers with SikkaSoft services. This id and secret key is important for Desktop-Web synchronization. You will not able to see data on the web if this id is not correct.

© 2006-2010 Sikka Software Corporation. All Rights Reserved

Apply OK Cancel

Step 12: Data Path

- Practice Management System : Dentrix
- Version : V14.0
- Data Path : \\Pmsserver\PMS Data\Dentrix14\C
- User Name : [Empty]
- Password : [Empty]

Did you Know?
Using these settings , SikkaSoft service imports data from Practice Management System. Accuracy of data imported from Practice Management System depends on above settings.

Buttons: Apply, OK, Cancel

© 2006-2010 Sikka Software Corporation. All Rights Reserved

Step 13: Financial

- Financial System : QuickBooks
- Version : Professional
- Data Path : \\Pmsserver\PMS Data\QuickBooks
- User Name : [Empty]
- Password : [Empty]
- Generate Reports Using Cash Basis
- Import Payroll

Did you Know?
You need to authenticate SikkaSoft desktop service with Quickbooks before it can import data.

Buttons: Apply, OK, Cancel

© 2006-2010 Sikka Software Corporation. All Rights Reserved

Step 14: Scheduling

Step 15: Service Settings

