

# DENTAL PRACTICE INSTALLATION PROCESS.

## DENTAL PRACTICE MONITOR UTILITY INSTALLATION.

- 1) Download Dental Practice Monitor Utility from the following link.

<http://practicemonitor.s3.amazonaws.com/PMSetup.exe>

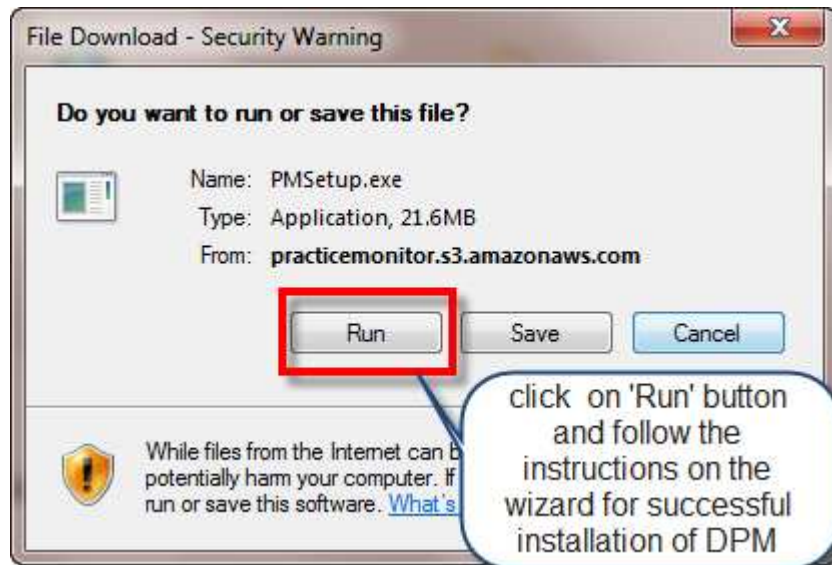

- 2) Once you finish installing the Dental Practice Monitor Utility the following screen will come up. Fill the required information as per below screen

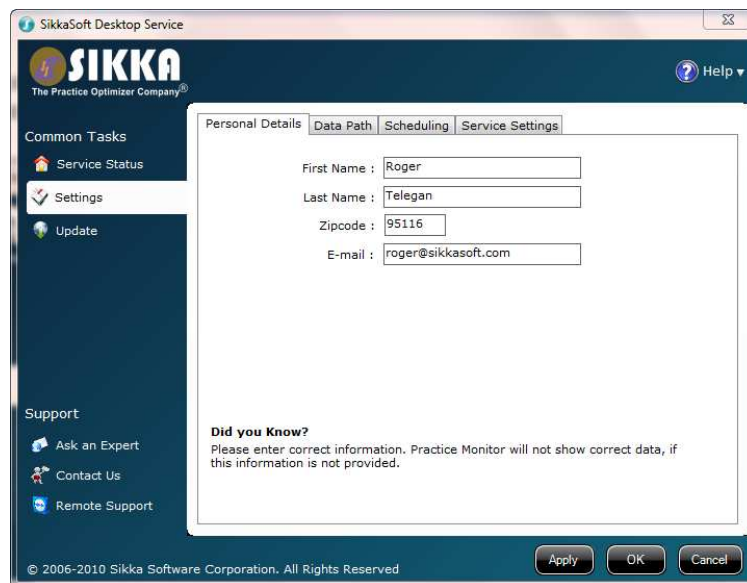

- 3) Once you fill the practice information, click the tab with name Data Path to enter the Practice Management name and data path.

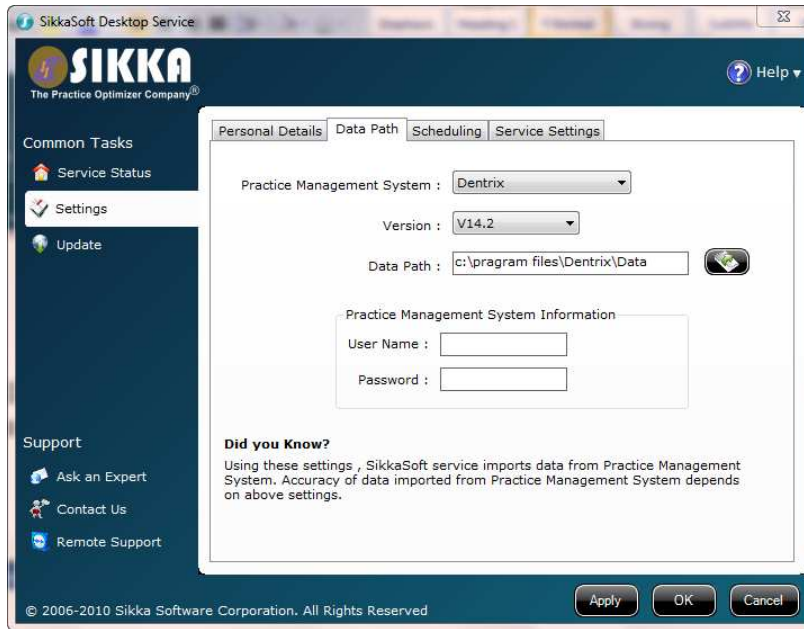

#### 4) Scheduling

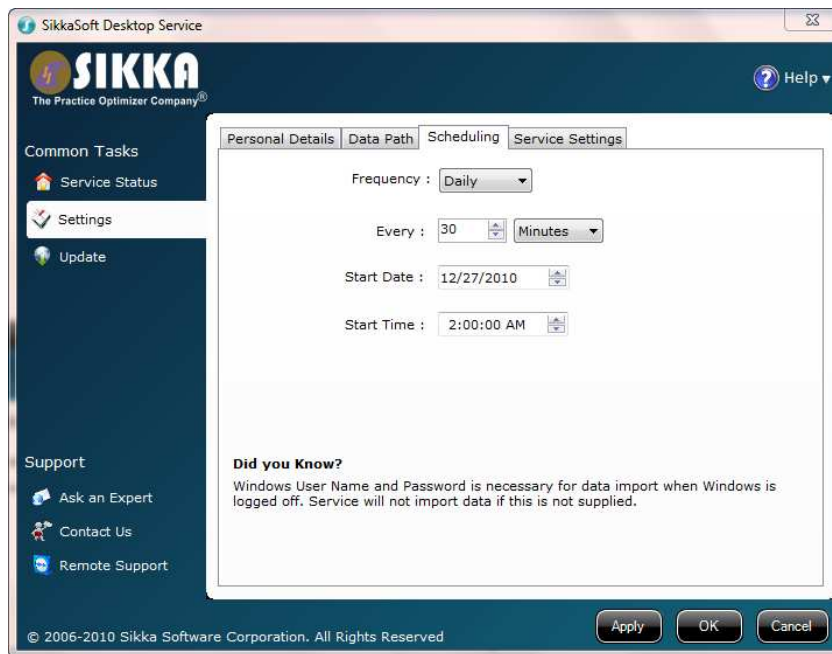

#### 5) Service Settings



6) Once you have filled the necessary information as above click the **Apply** button and then click **Ok** button.

7) Click Start > Sikkasoft Desktop Service > Sikkasoft Desktop Service once again. Then click the **Service Status** tab as shown below.

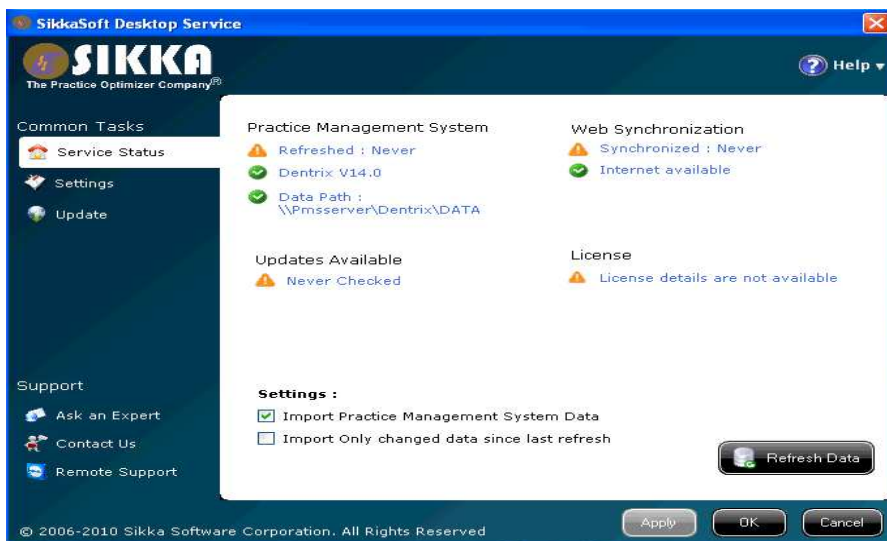

8) On this page click the **Refresh Data** button. Wait till the process completes. Upon completion of Data refresh you will get a message box stating **Data refresh complete**.

9) Once data refresh completed following screen will display

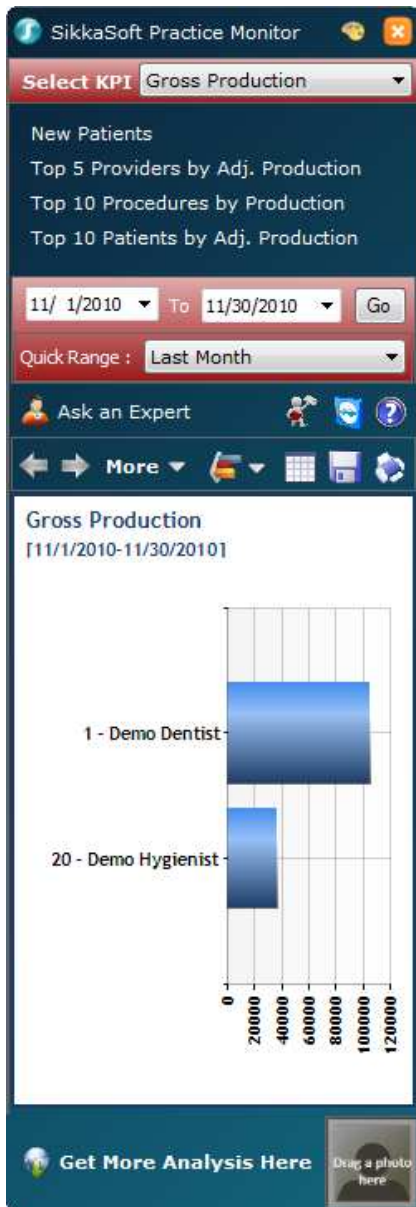

Thanks for using Dental Practice Monitor